



Zoning Amendment Application

City of Wauwatosa
Planning Division
7725 West North Avenue
Wauwatosa, WI 53213
414-479-8957
www.wauwatosa.net

PROPERTY INFORMATION Taxkey #3739999007

Project Address: 9250 Watertown Plank Rd. Proposed Zoning: ~~Park~~ SP-Conservation

Project Name: _____ Current Zoning: SP-MED

Previous Use: County Institutions

ATTACH DETAILED DESCRIPTION OF PROPOSAL

In order to be placed on the agenda, the Planning Division must receive the completed application, fee, project description, min. 3 sets of plans (max. size 11" by 17") and description and plans via email or on disk by the applicable deadline. See the Zoning Amendment brochure for deadlines and additional information.

Applicant or Agent Information

Property Owner Information

Name James Tarantino

Name Sam

Company Milwaukee County

Company _____

Address 633 W. Wisconsin, Ste. 903

Address _____

City Milwaukee State WI Zip 53203

City _____ State _____ Zip _____

Phone 414 278 4185

Phone _____

Email james.tarantino@milwaukee-county.wi.gov

Email _____

Applicant or Agent Signature: [Signature] Date: 2/10/17

Property Owner Signature: [Signature] Date: 2/10/17

APPLICATION FEE \$500

TYPE : MAP AMENDMENT TEXT AMENDMENT

Make checks payable to City of Wauwatosa

FOR CITY USE ONLY:

Accepted by J. Studer
Date 9-13-17

- MT # 5391/5392
- Copy to City Clerk Office

Acct# 01-521-4400-000

Fee Amount Paid \$500.00

Receipt # 9817

Date paid 9-8-17

Updated Nov 2016

Meeting Dates
Plan Comm 10-9

Comm Affairs _____

Council 10-17 (set PH)

Other 11-21 (PH)

11-28
12-5

Milwaukee County Land Information Parcel Report

TAXKEY: 3739999007

Report generated 2/10/2017 2:31:26 PM



Parcel location within Milwaukee County

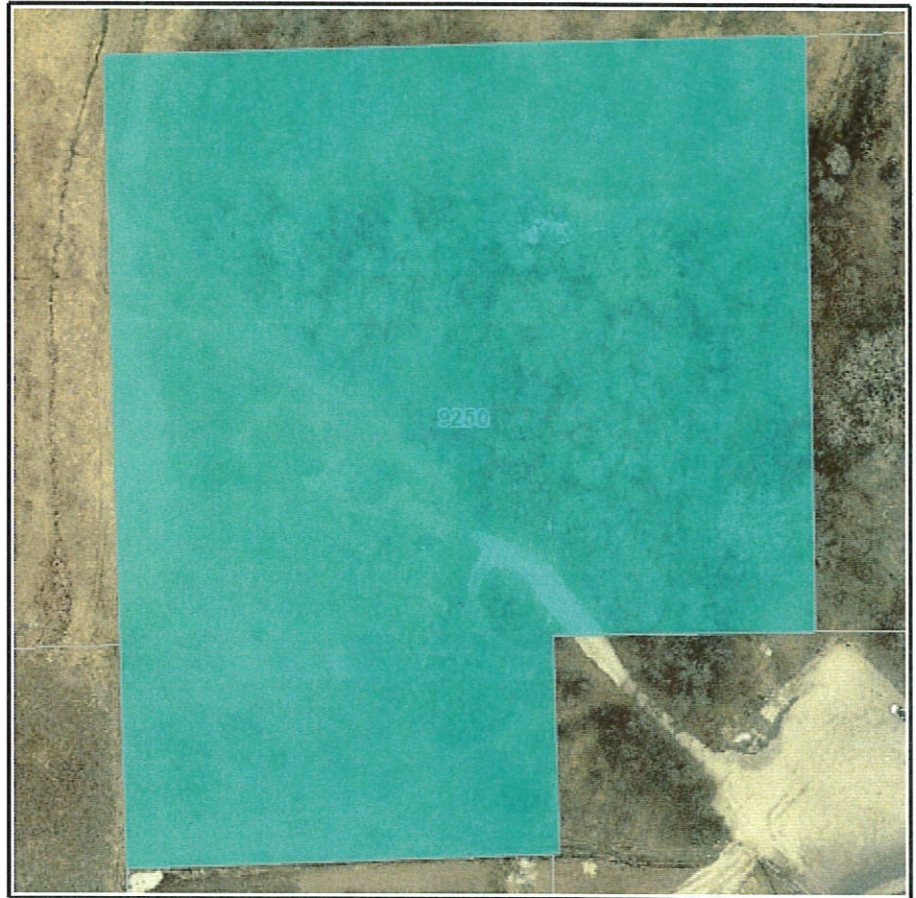

Selected parcel highlighted

Parcel Information

TAXKEY: 3739999007

Record Date: 12/31/2015

Owner(s): MILW COUNTY
COUNTY TREASURER

Address: 9250 WATERTOWN PLANK RD

Municipality: Wauwatosa

Acres: 5.78

Assessed Value: \$0

Land Value: \$0

Improvement Value: \$0

Parcel Description: MANUFACTURING

Zoning Description:

Legal Description: LANDS IN SE 1/4 SEC 20-7-21 DESC AS THE S 1/2 OF THE SE 1/4 OF SEC 20 EXC PT AS DESC IN DOC NO 7390971 AND EXC CSM 8330; ALSO PT OF N 1/2 SD SEC ADJ LYG BTWN SLY LI LOT 2 CSM 8330 AND NLY LI PT DESC IN DOC 7390971 2012

School District: WAUWATOSA SCHOOL DISTRICT

This map is a user generated static output from an Internet mapping site and is for reference only. Data layers that appear on this map may or may not be accurate, current, or otherwise reliable.